

| <i>For Office Use Only</i> | |
|----------------------------|--|
| Date received: | |
| Scanned /Saved: | |
| Plotted: | |
| Site Ref: | |
| SHLAA Site Ref: | |

'Call for Sites'

Warrington Borough Council Local Plan Review

Call for Sites Registration Form

October 2016

Please note this 'Call for Sites' is for five or more dwellings or economic development on sites of 0.25 ha (or 500sqm of floor space) and above, Gypsy, Traveller and Show People and Minerals and Waste sites.

The identification of sites does not imply that the Council considers that the site is suitable for development, either now or in the future. It cannot be taken as representing either an intention to allocate these sites, or as a material consideration in the determination of a planning application.

Potential sites that have been identified will be further tested through the Plan-making process, including through the Spatial Distribution and Site Assessment Process, Sustainability Appraisal/Strategic Environmental Assessment, several stages of public participation and independent examination.

Please also note that all the responses and information received as part of the 'Call for Sites' will be published and made available for public viewing as part of the open and transparent Plan making process.

NOTE: Please read the accompanying guidance note [here](#) before completing this form and complete a **separate** form for each site that you are submitting to the Council.

Please return your completed form and any accompanying supporting material to Planning Policy, Warrington Borough Council no later than 5.00pm on Monday 05th December 2016.

By e-mail: ldf@warrington.gov.uk

By post: Planning Policy, Warrington Borough Council, New Town House, Buttermarket Street, Warrington, WA1 2NH

Should you require further advice and guidance on completing this form, please contact the Planning Policy Team by telephone on 01925 442841 or by e-mail to ldf@warrington.gov.uk

(1) Your Details

Please provide your contact details and those of your agent (if applicable). Where provided, we will use your Agent's details as our primary contact.

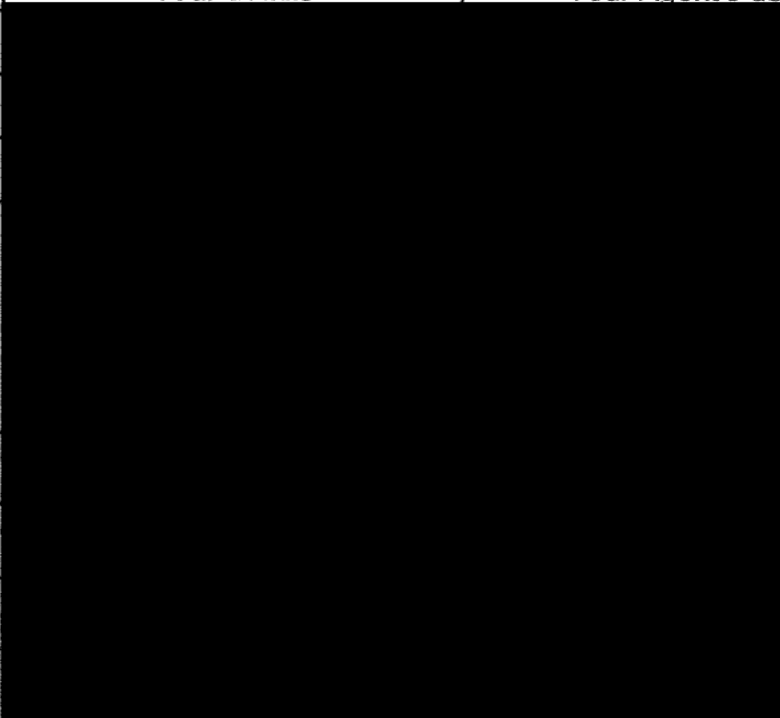
| | Your details | Your Agent's details | |
|---------------|---|----------------------|--|
| Name |  | | |
| Position | | | |
| Organisation | | | |
| Address | | | |
| | | Town | |
| | | Postcode | |
| Telephone | | | |
| Email address | | | |

(2) Site Details

Please provide the details of the site you are suggesting. If you are suggesting more than one site, please use a separate form.

| | | | |
|--|-------------------------|-------------------------------------|------------------------------------|
| Name of site /other names it's known by | LAND / FIELD LIONS DEN. | | |
| Address | HOLCROFT LANE | | |
| | CULCHETH | | |
| | Town | | |
| | Postcode | W43 5AE | |
| Ordnance Survey Grid Reference | Easting : | Northing : | |
| Site area (hectares) | 0.37 (3,780.00) | | |
| Net developable area (hectares) | ? | | |
| What is your interest in the site? (please tick one) | Owner | <input checked="" type="checkbox"/> | Lessee <input type="checkbox"/> |
| | Prospective Purchaser | <input type="checkbox"/> | Neighbour <input type="checkbox"/> |
| | Other | <input type="checkbox"/> | Please state: |

Please Note: It is essential that you provide a map showing the site's location and detailed boundaries for each submission.

(3a) Proposed future use(s)

Please indicate the preferred use that you would like the site to be considered for. Please also indicate any other uses you would consider acceptable. If you wish the site to be considered for a mix of uses, please tick all uses that apply.

| | Residential | Gypsy & Travellers | Employment | Retail | Leisure | Other* |
|---|--|--------------------------|--------------------------|-------------------------------------|--|--------------------------|
| Preferred future use | <input checked="" type="checkbox"/> | <input type="checkbox"/> | <input type="checkbox"/> | <input type="checkbox"/> | <input type="checkbox"/> | <input type="checkbox"/> |
| Alternative future use(s) | <input type="checkbox"/> | <input type="checkbox"/> | <input type="checkbox"/> | <input checked="" type="checkbox"/> | <input checked="" type="checkbox"/> | <input type="checkbox"/> |
| Potential Capacity | houses: | Number of Pitches: | SqM | SqM | SqM | SqM |
| | or flats: | 5 ? | | | | |
| Employment Use Class (E.g. B1) | | | | | | |
| * If "Other", please indicate which use(s): | | | | | | |
| Potential Density | | | | | | |
| | Has any design, viability, master planning work or other studies been undertaken for any proposed use? | | | Yes <input type="checkbox"/> | No <input checked="" type="checkbox"/> | |

(3b) Proposed future use(s) - Minerals and Waste

Details:

(4) Site Ownership

Please record the site ownership details. If there are more than three owners, please record the fourth owner, etc. on a separate sheet. Please indicate the extent of individual landholding(s) on the site map.

If you do not know who owns the site, please state so below.

| | | Owner 1 | Owner 2 | Owner 3 |
|---------|----------|---------|---------|---------|
| Name | | | | |
| Address | | | | |
| | Town | | | |
| | Postcode | | | |

Or: I do not know who owns the site

Has the owner (or each owner) indicated support for proposed redevelopment?
Please also record these details for the 4th and subsequent owners (where necessary).

| | Owner 1 | Owner 2 | Owner 3 |
|------------|-------------------------------------|-------------------------------------|--------------------------|
| Yes | <input checked="" type="checkbox"/> | <input checked="" type="checkbox"/> | <input type="checkbox"/> |
| No | <input type="checkbox"/> | <input type="checkbox"/> | <input type="checkbox"/> |
| Don't know | <input type="checkbox"/> | <input type="checkbox"/> | <input type="checkbox"/> |

Are there any Restrictive Covenants & Ransom Strips affecting the site?

UNITED UTILITIES DRAINAGE + WATER
(HIGHLIGHTED ON PLAN SKETCH)

(5) Market Interest

Please choose the most appropriate category below to indicate what level of market interest there is in the site:

| | | Any comments |
|----------------------------------|-------------------------------------|--------------|
| Site is owned by a developer | <input type="checkbox"/> | |
| Site under option to a developer | <input type="checkbox"/> | |
| Enquiries received | <input type="checkbox"/> | |
| Site is being marketed | <input type="checkbox"/> | |
| None | <input checked="" type="checkbox"/> | |
| Not known | <input type="checkbox"/> | |

(6) Site Condition

Please record the current use(s) of the site (or for vacant sites, the previous use, if known) and the neighbouring land uses.

| | | |
|-------------------|---|------|
| Current use(s) | UNUSED FIELD. WAS USED FOR HORSE TO GRAZE | |
| Neighbouring Uses | COMMERCIAL CATTEN BUSINESS FARMLAND | |
| If vacant | Previous use(s) | |
| | Date last used | 2015 |

What proportion of the site is made up of buildings, and what proportion is (open) land?

Proportion covered by buildings % | Proportion not covered by buildings 100 %

If there are buildings on the site, please answer the following questions:

| | | |
|--|-----------------------|-----------|
| How many buildings are there on the site? | <input type="radio"/> | buildings |
| What proportion of the buildings are currently in use? | % in use: | % |
| | % derelict: | % |
| | % vacant: | % |
| Are any existing buildings on the site proposed to be converted? | | |

For the parts of the site not covered by buildings, please answer these questions:

| | | |
|---|-----------------------|--------|
| What proportion of the land is currently in active use? | <input type="radio"/> | % |
| What proportion is greenfield (not previously developed)? | 100 | % (A)* |
| What proportion is previously developed and cleared? | <input type="radio"/> | % (B)* |
| What proportion is previously developed but not cleared? (e.g. demolition spoil, etc.) | <input type="radio"/> | % (C)* |

* A plus B plus C should add to 100%.

Please provide any additional comments on a separate sheet if necessary.

(7) Constraints to Development

Please tell us about any known constraints that will affect development for the proposed use, details of what action is required, how long it will take and what progress has been made.

Please use a separate sheet where necessary to provide details. If using separate sheets, it would be helpful to make reference there to the particular constraint, e.g (7)(e) – Drainage.

| | Yes, No or Don't know | Nature and severity of constraint * | Action needed, timescales and progress | Confirmed by technical study or by service provider? | |
|--------------------------------------|--------------------------------|--|---|---|--------------------------|
| | | | | Yes | No |
| a) Land contamination | NO | | | <input type="checkbox"/> | <input type="checkbox"/> |
| b) Land stability | Good | | | <input type="checkbox"/> | <input type="checkbox"/> |
| c) Mains water supply | NO | | | <input type="checkbox"/> | <input type="checkbox"/> |
| d) Mains sewerage | NO | | | <input type="checkbox"/> | <input type="checkbox"/> |
| e) Drainage, flood risk | NO | | | <input type="checkbox"/> | <input type="checkbox"/> |
| f) Tree Preservation Orders | NO | | | <input type="checkbox"/> | <input type="checkbox"/> |
| g) Electricity supply | NO | | | <input type="checkbox"/> | <input type="checkbox"/> |
| h) Gas supply | NO | | | <input type="checkbox"/> | <input type="checkbox"/> |
| i) Telecommunications | NO | | | <input type="checkbox"/> | <input type="checkbox"/> |
| j) Highways | NO | | | <input type="checkbox"/> | <input type="checkbox"/> |
| k) Ownership, leases etc. | NO | | | <input type="checkbox"/> | <input type="checkbox"/> |
| l) Ransom strips, covenants | NO | | | <input type="checkbox"/> | <input type="checkbox"/> |
| m) Other (Please provide details) | | | | <input type="checkbox"/> | <input type="checkbox"/> |

(8) Site Availability

Please indicate when the site may be available

Excluding planning policy constraints, when do you believe this site could be available for development?

Immediately

(Note: to be "immediately available", a site must be cleared, unless being considered for conversions.)

If not immediately, please state when it could be available:

If the site is not available immediately, please explain why – e.g. the main constraint(s) or delaying factor(s) and actions necessary to remove these:

(9) Any Other Information

Please tell us anything else of relevance regarding this site if not already covered above that will ensure that it contributes positively to the achievement of sustainable development. Please use a separate sheet/s if necessary.

IT HAS AN EXISTING ROAD ACCESS, ALL SERVICES ARE RUNNING PARALLEL WITH THE LAND ON THE MAIN ROAD.

**Planning Policy– Warrington Borough Council,
New Town House, Buttermarket Street, Warrington, WA1 2NH**

**ldf@warrington.gov.uk
01925 442841**

This form is available in other formats or languages on request.

10000 DEN WAB SAE

HM Land Registry Official copy of title plan

Title number CH254310
Ordnance Survey map reference SJ6695SE
Scale 1:1250 enlarged from 1:2500
Administrative area Warrington

© Crown Copyright. Produced by HM Land Registry. Reproduction in whole or in part is prohibited without the prior written permission of Ordnance Survey. Licence Number 100026316.

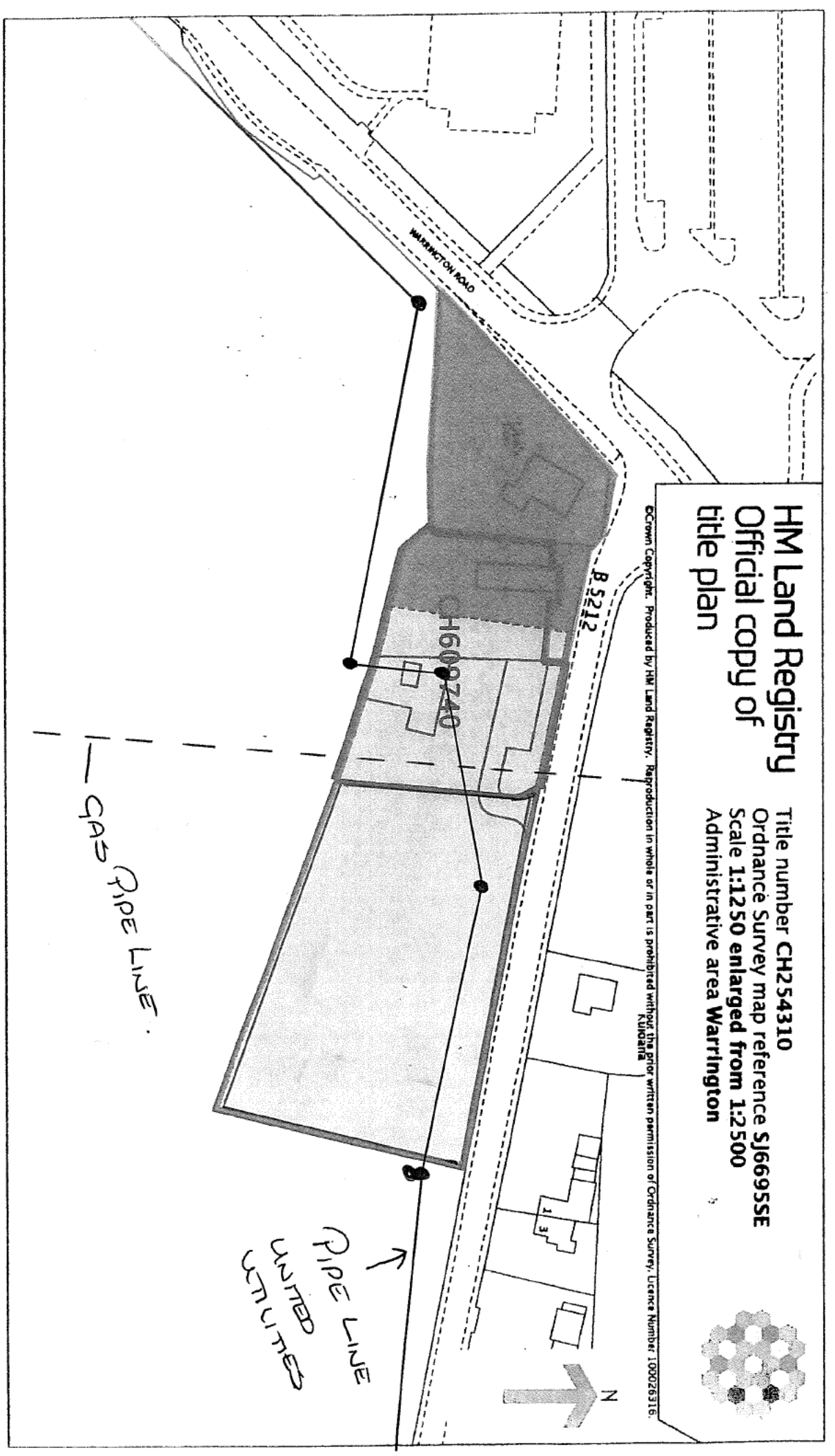
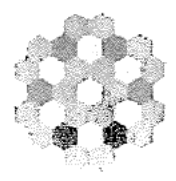

THIS COULD BE

AFFORDABLE RETIREMENT HOMES
LOCAL CRAFT SHOPS COMPLEX
SMALL BUSINESS OPPORTUNITIES

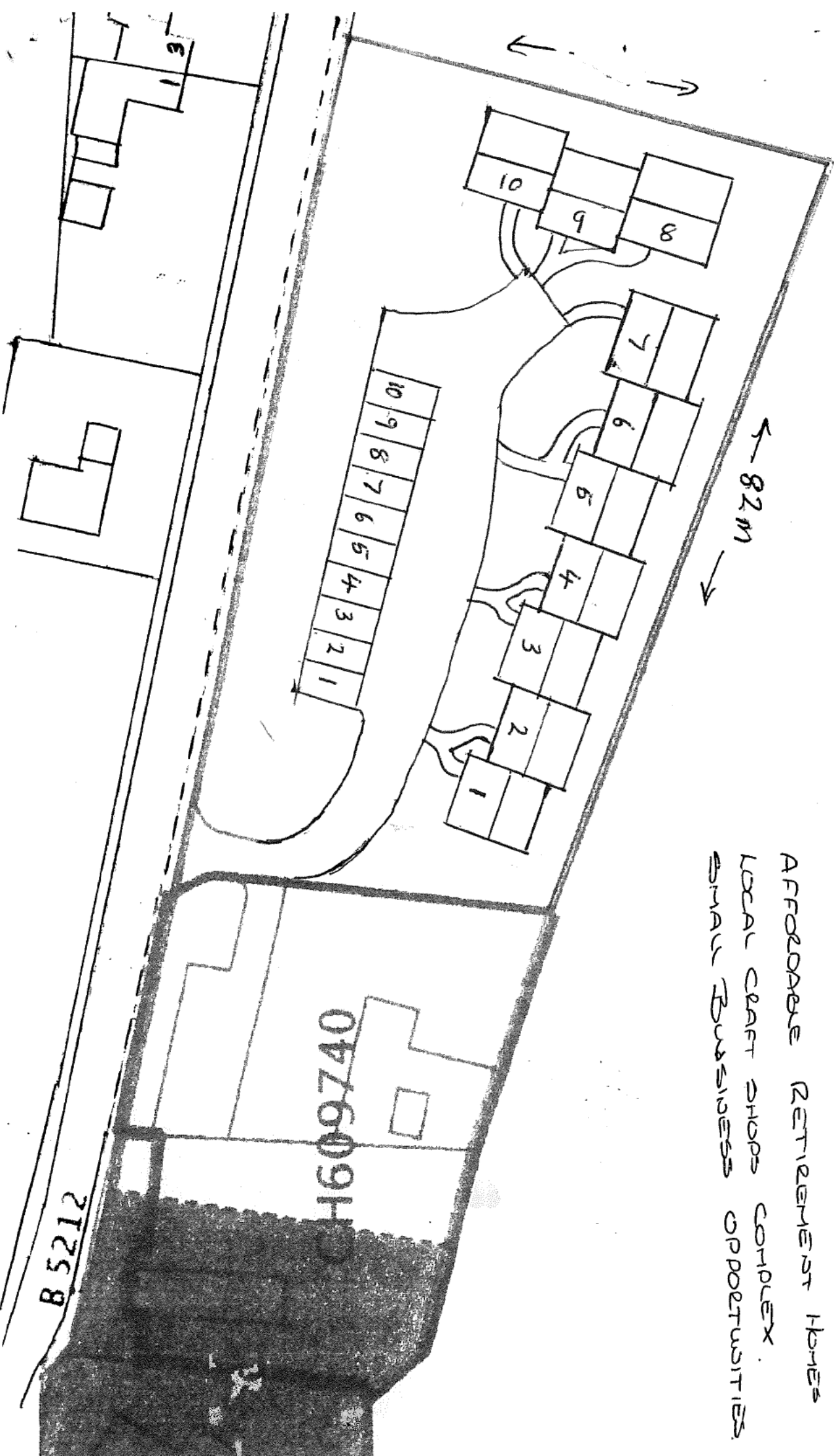

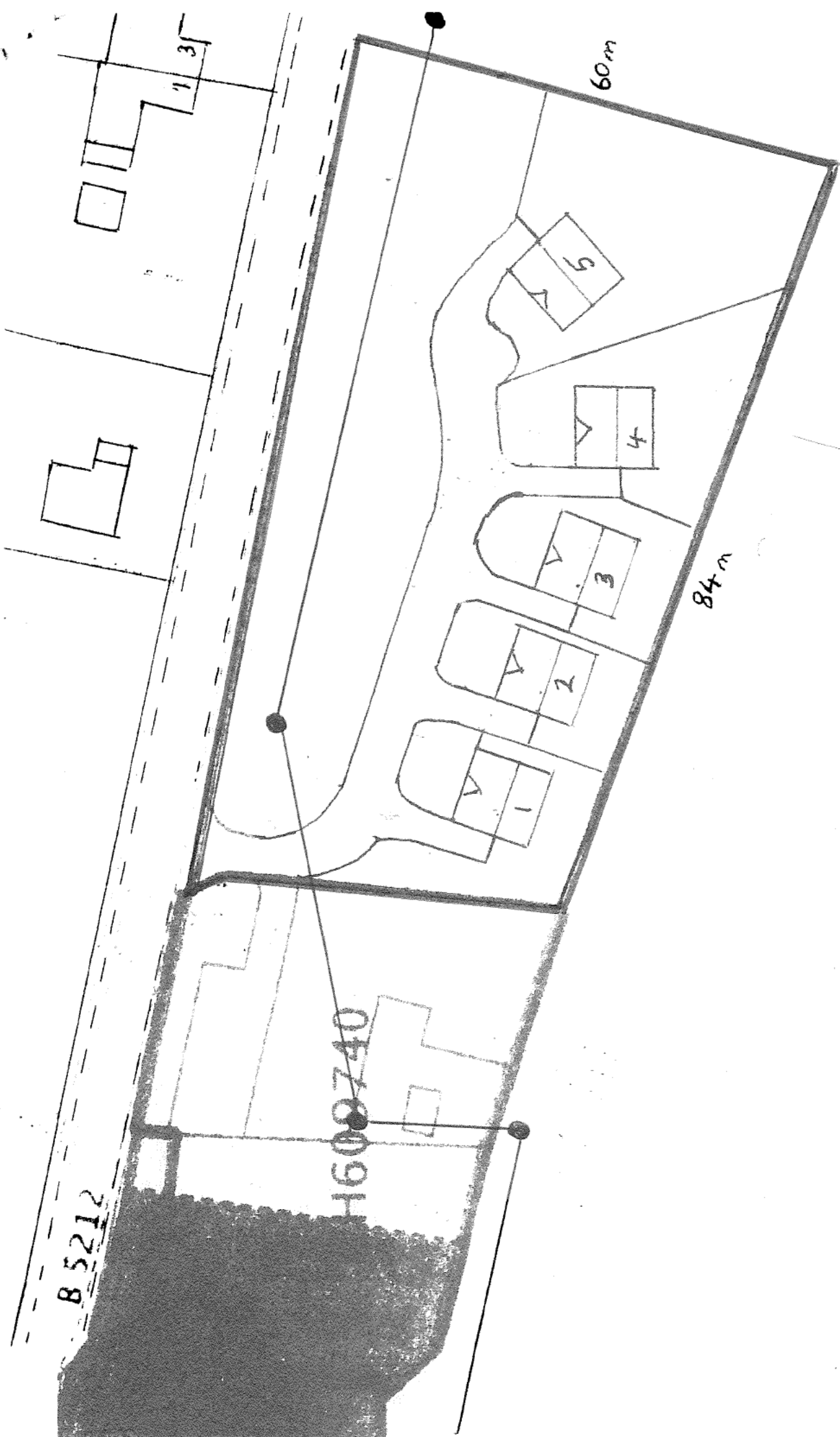

LAND REGISTRATION NO
CH254310

5 DETACHED HOUSES.

Title Number : CH254310

This title is dealt with by Land Registry, Birkenhead Office.

The following extract contains information taken from the register of the above title number. A full copy of the register accompanies this document and you should read that in order to be sure that these brief details are complete.

Neither this extract nor the full copy is an 'Official Copy' of the register. An official copy of the register is admissible in evidence in a court to the same extent as the original. A person is entitled to be indemnified by the registrar if he or she suffers loss by reason of a mistake in an official copy.

This extract shows information current on 26 APR 2016 at 20:13:20 and so does not take account of any application made after that time even if pending in the Land Registry when this extract was issued.

REGISTER EXTRACT

| | |
|---------------------|---|
| Title Number | : CH254310 |
| Address of Property | : Lions Den, Holcroft Lane, Culcheth, Warrington (WA3 5AE) |
| Price Stated | : Not Available |
| Registered Owner(s) | :  |
| Lender(s) | : The Royal Bank of Scotland PLC |

Google Maps

LISS DEN
USA3 SAE

