



The Chief Planning Officer

New Town House

95 Buttermarket St.,

Warrington

WA1 2NL

10th September 2017

Dear Sir

I attach a plan showing a parcel of land that I own within your district.

I would like the land to be included in the review of the Local Plan or any consideration of land that may be made available for development in the future.

Please acknowledge receipt and confirm that the land will be included in your consideration of land to be made available for possible future development.

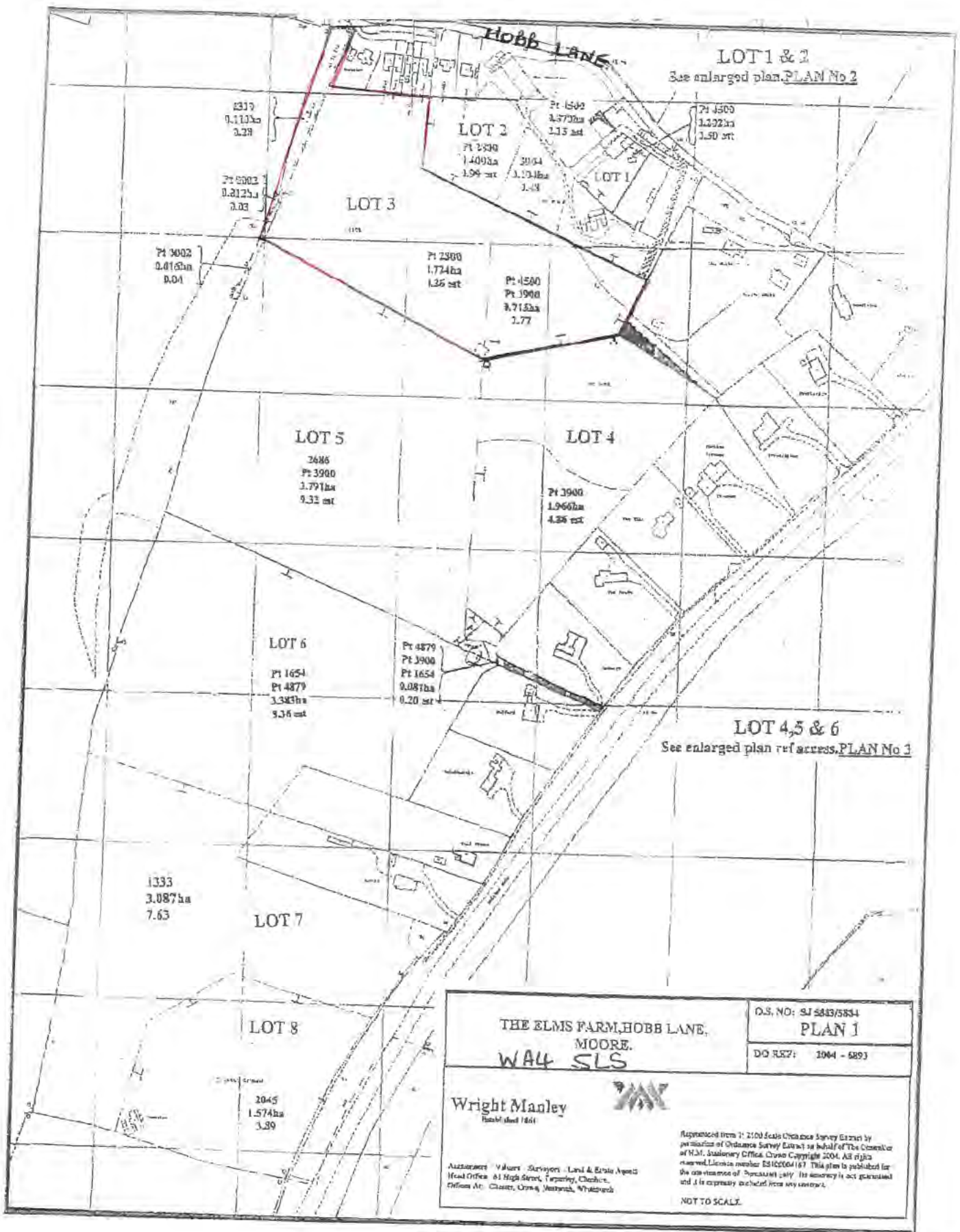

THE ELMS FARM, HOBB LANE, MOORE, W44 SLS		O.S. NO: SJ 5843/5834 PLAN 1
		DO RES? 1944 - 5893
Wright Manley <small>Established 1861</small>		<small>Reprinted from 1: 2500 Scale Ordnance Survey Edition by permission of Ordnance Survey Extra 1 in behalf of The Controller of H.M. Stationery Office Crown Copyright 2004. All rights reserved. Licence number ES10004167. This plan is published for the convenience of purchasers only. Its accuracy is not guaranteed and it is expressly excluded from any contract.</small> NOT TO SCALE.
<small>Authorities: Valuers, Surveyors, Land & Estate Agents Head Office: 61 High Street, Exeter, EX1 1AA Offices At: Chichester, Exeter, Gloucester, Plymouth, Truro, Weymouth</small>		