

Appendix DT/2

Access Strategy A Site Access Plans

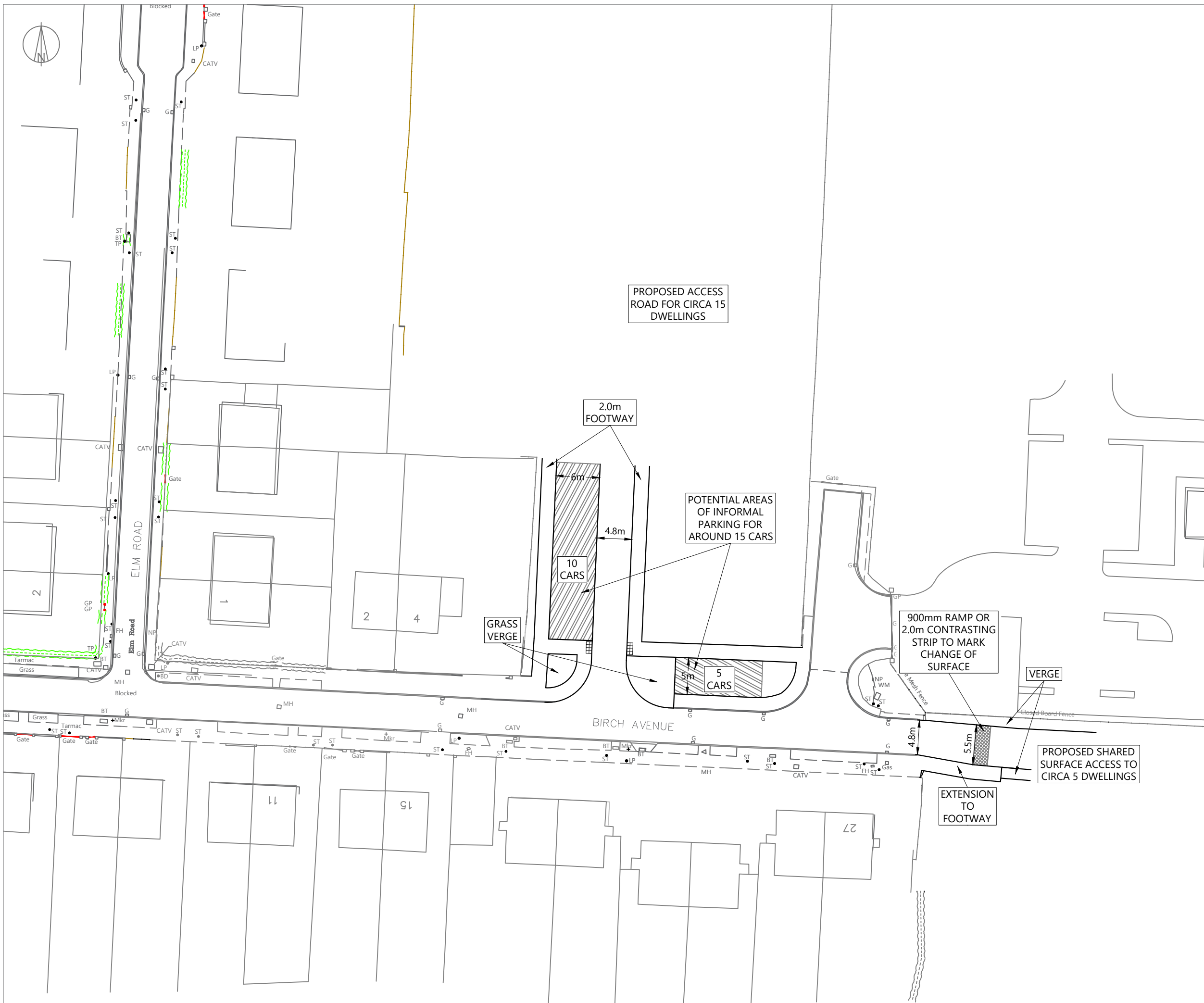

NOTES:
 Drawing based on Geomatic Surveys Ltd topographical survey 01532/01 dated 27/07/15.
 ©Crown copyright and database rights 2017 OS Licence 100056454.

ISSUE	REASON FOR REVISION	DATE

PROJECT:	PEEL HALL, WARRINGTON	
CLIENT:	SATNAM MILLENNIUM LTD	
PROJECT REFERENCE:	DRAWING NUMBER:	SCALE:
1107	08/P	1:500 @ A3

HighgateTransportation
www.highgatetransportation.co.uk
 First Floor, 43-45 Park Street
 Bristol BS1 5NL
 01179 349 121
 © Highgate Transportation Limited

TITLE:
**PROPOSED ACCESS TO RESIDENTIAL
 LAND AT BIRCH AVENUE**

DATE:	DRAWN BY:	CHECKED:
03/02/17	FB	DT

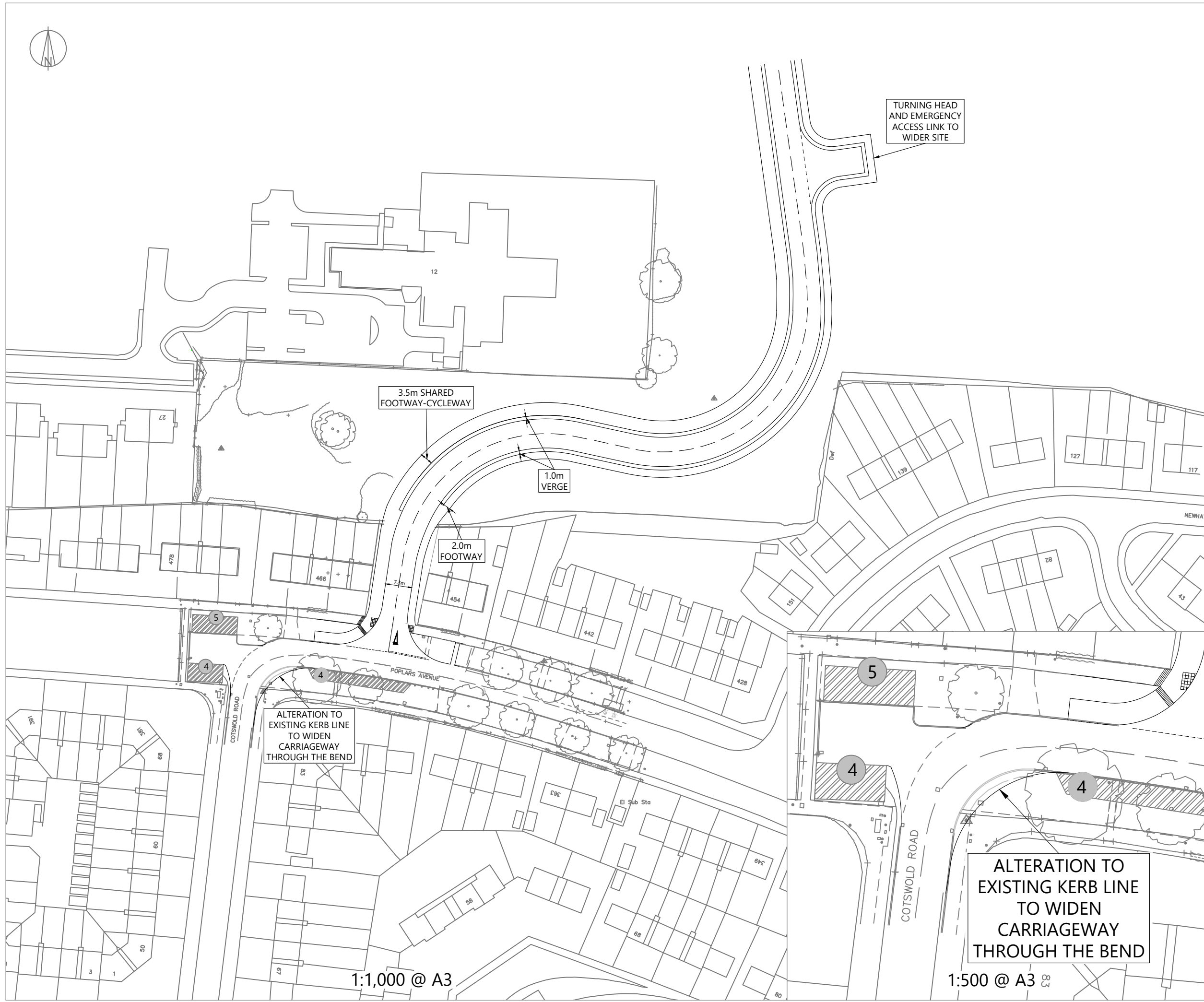

TURNING HEAD
AND EMERGENCY
ACCESS LINK TO
WIDER SITE

3.5m SHARED
FOOTWAY-CYCLEWAY

1.0m
VERGE

2.0m
FOOTWAY

ALTERATION TO
EXISTING KERB LINE
TO WIDEN
CARRIAGEWAY
THROUGH THE BEND

ALTERATION TO
EXISTING KERB LINE
TO WIDEN
CARRIAGEWAY
THROUGH THE BEND

1:1,000 @ A3

1:500 @ A3

NOTES:
Drawing based on Geomatic Surveys Ltd topographical survey 01532/01 dated 27/07/15.

©Crown copyright and database rights 2017 OS Licence 100056454.

KEY:
Parking Areas (number of cars that can be accommodated) **6**

ISSUE	REASON FOR REVISION	DATE

PROJECT:
**PEEL HALL,
WARRINGTON**

CLIENT:
**SATNAM MILLENNIUM
LTD**

PROJECT REFERENCE: 1107	DRAWING NUMBER: 09/M	SCALE: AS SHOWN
-----------------------------------	--------------------------------	---------------------------

HighgateTransportation
www.highgatetransportation.co.uk
First Floor, 43-45 Park Street
Bristol BS1 5NL
01179 349 121
© Highgate Transportation Limited

TITLE:
**PROPOSED ACCESS TO EMPLOYMENT LAND
AT POPLARS AVENUE**

DATE: 03/02/17	DRAWN BY: FB	CHECKED: DT
--------------------------	------------------------	-----------------------

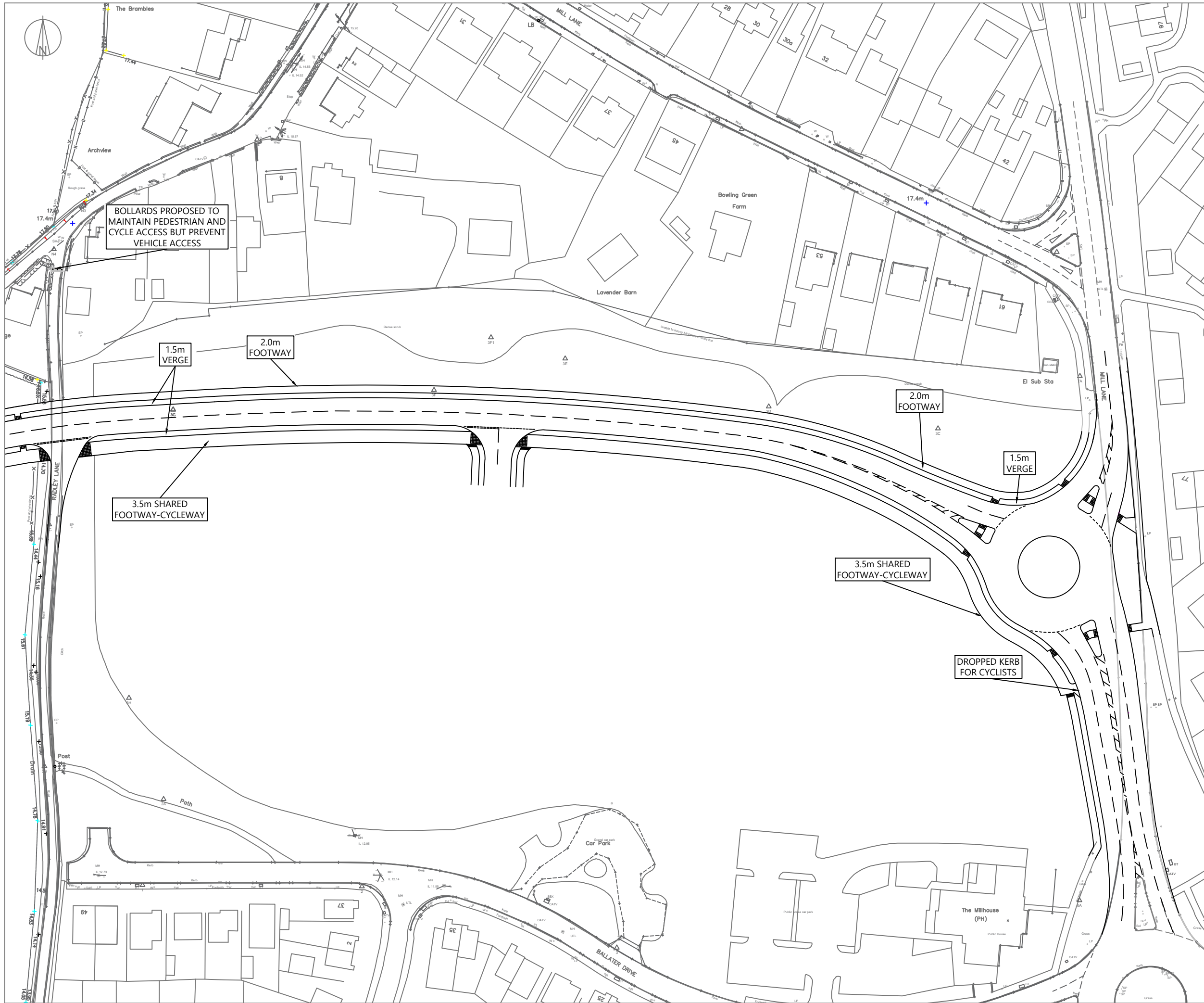

NOTES:
 Drawing based on Powers & Tiltman topographical survey 6297/01 dated 25/07/11 and Geomatic Surveys Ltd topographical survey 01532/01 dated 27/07/15.

©Crown copyright and database rights 2017 OS Licence 100056454.

ISSUE	REASON FOR REVISION	DATE

PROJECT:
**PEEL HALL,
 WARRINGTON**

CLIENT:
**SATNAM MILLENNIUM
 LTD**

PROJECT REFERENCE:	DRAWING NUMBER:	SCALE:
1107	10/N	1:1,000 @ A3

Highgate*Transportation*
www.highgatetransportation.co.uk
 First Floor, 43-45 Park Street
 Bristol BS1 5NL
 01179 349 121
 © Highgate Transportation Limited

TITLE:
**PROPOSED MAIN SITE ACCESS AT
 BLACKBROOK AVENUE**

DATE:	DRAWN BY:	CHECKED:
17/01/18	FB	DT

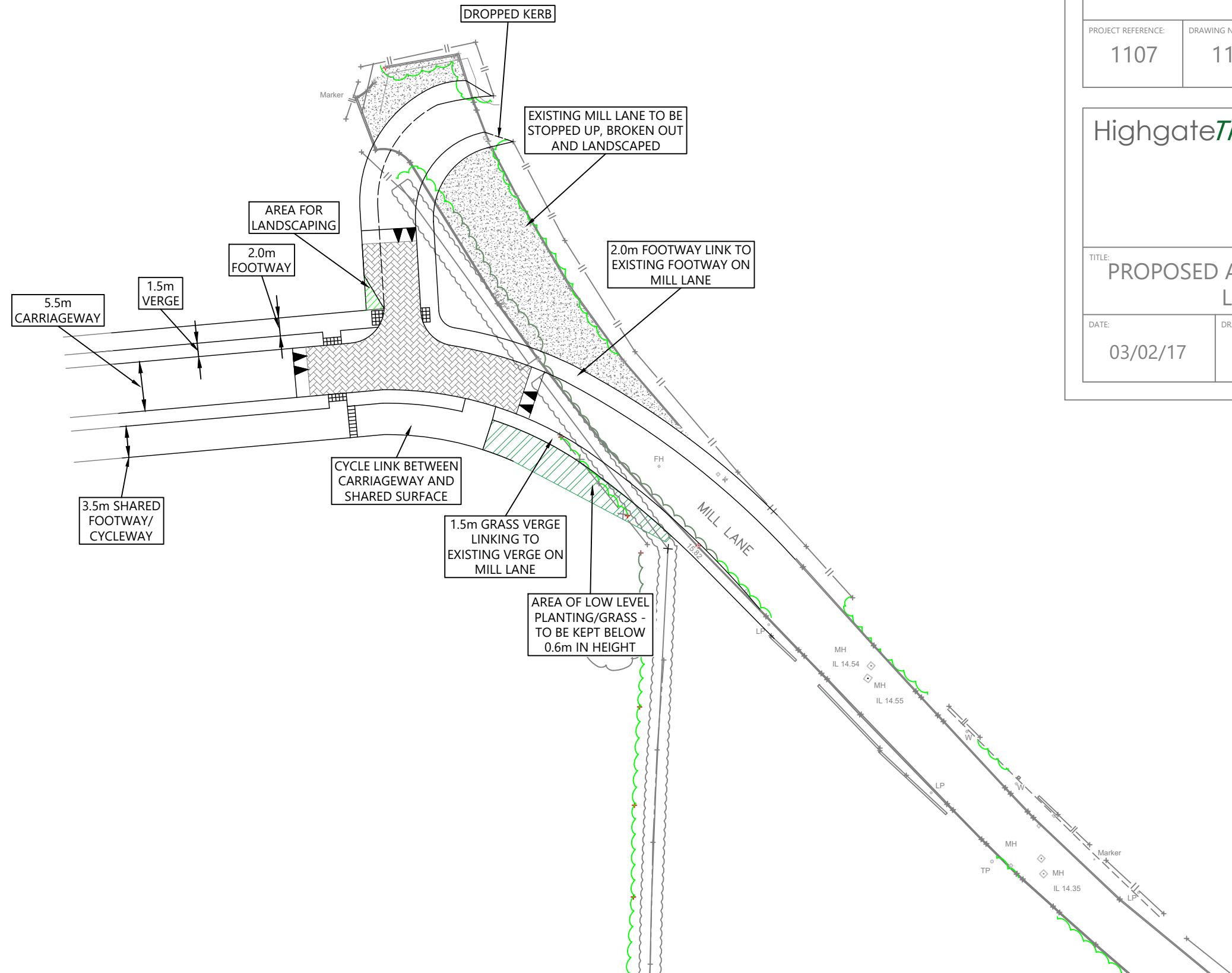

Drawing based on Powers & Tiltman
topographical survey 6297_01 dated
25/07/11.

PROJECT:

PEEL HALL,
WARRINGTON

CLIENT:

SATNAM MILLENNIUM
LTD

PROJECT REFERENCE:

1107

DRAWING NUMBER:

11/L

SCALE:

1:500 @A3

Highgate*Transportation*

www.highgatetransportation.co.uk

First Floor, 43-45 Park Street
Bristol BS1 5NL
01179 349 121

© Highgate Transportation Limited

TITLE:

PROPOSED ACCESS AT MILL
LANE

DATE:

03/02/17

DRAWN BY:

BL

CHECKED:

DT

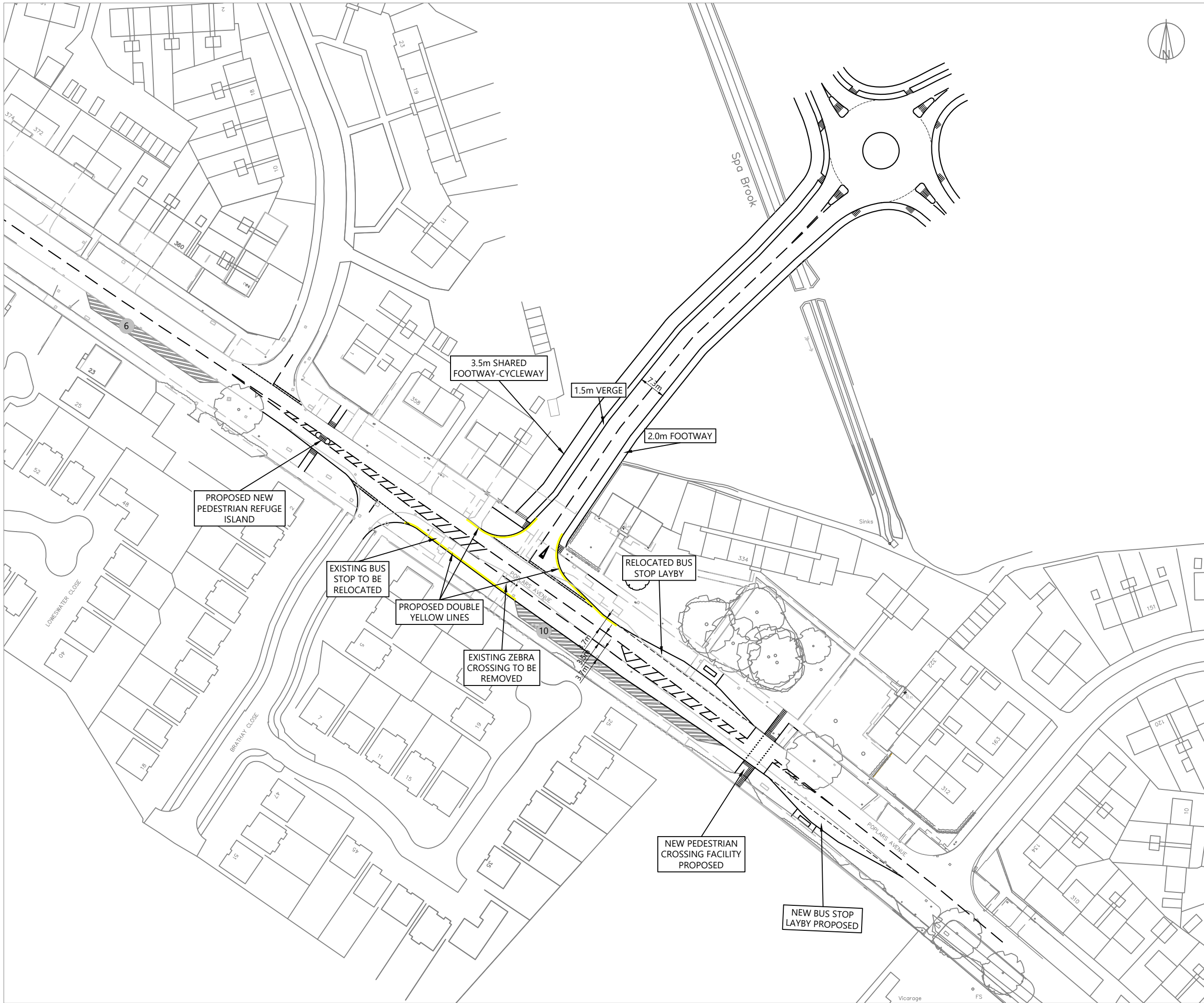

NOTES:
 Drawing based on Appletons plan 140367-B-001G dated January 2016.
 ©Crown copyright and database rights 2017 OS Licence 100056454.
 KEY:
 Parking Areas (number of cars that can be accommodated) **6**

ISSUE	REASON FOR REVISION	DATE

PROJECT:
**PEEL HALL,
 WARRINGTON**

CLIENT:
**SATNAM MILLENNIUM
 LTD**

PROJECT REFERENCE: 1107	DRAWING NUMBER: 12/Q	SCALE: 1:1,000 @ A3
-----------------------------------	--------------------------------	-------------------------------

Highgate*Transportation*
www.highgatetransportation.co.uk
 First Floor, 43-45 Park Street
 Bristol BS1 5NL
 01179 349 121
 © Highgate Transportation Limited

TITLE:
**PROPOSED ACCESS FROM POPLARS AVENUE
 TO RESIDENTIAL LAND AND LOCAL CENTRE**

DATE: 03/02/17	DRAWN BY: FB	CHECKED: DT
--------------------------	------------------------	-----------------------

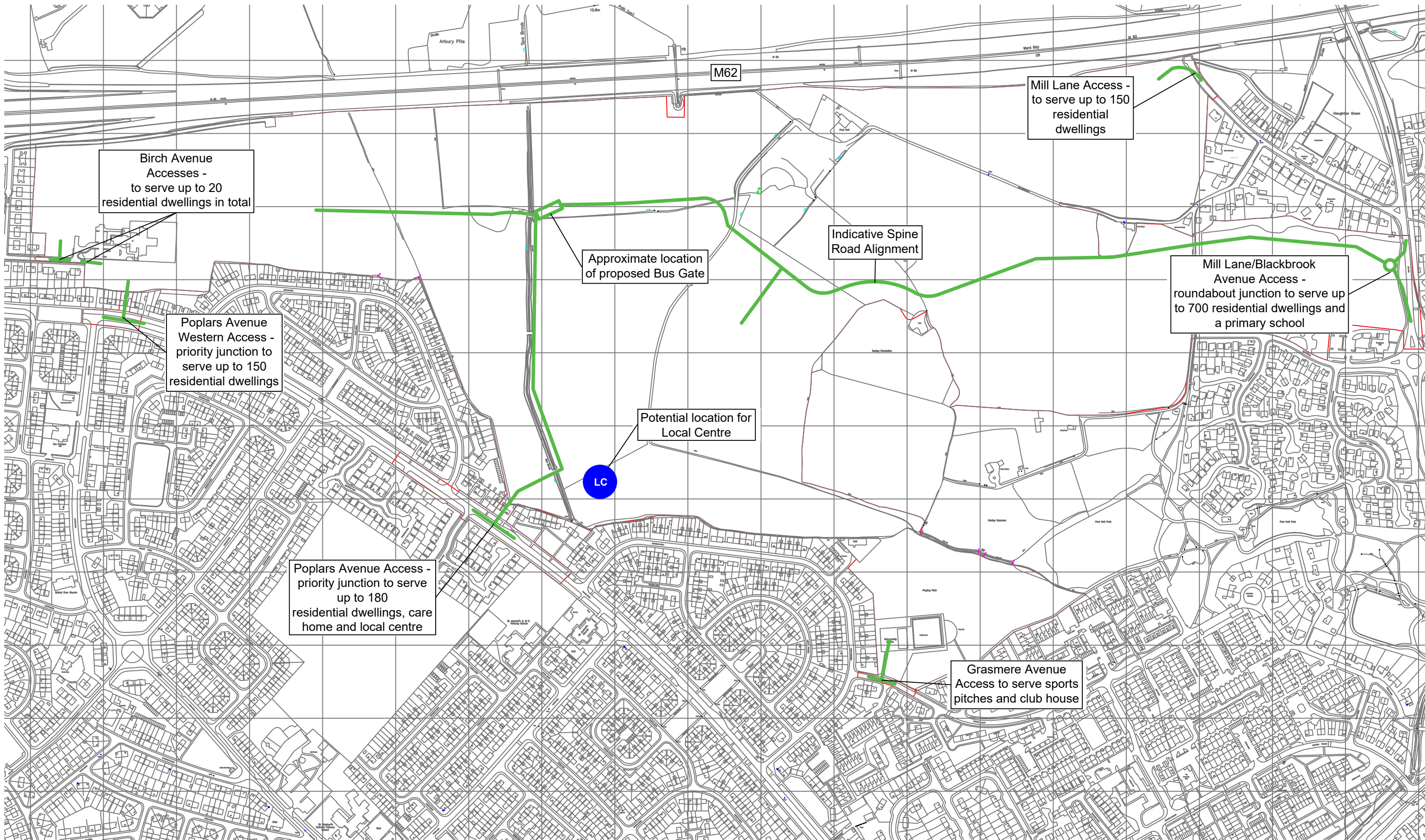

NOTES:
 © Crown Copyright 2019 OS 100056454



ISSUE	REASON FOR REVISION	DATE
H	Update re: employment land use	03/07/19
G	Update to location of local centre	16/01/18
F	Amendment to annotation	10/05/17
E	Amendment to annotations	10/05/16
D	Amendment to bus gate location	04/05/16
C	Amendment to dwelling numbers at access points	12/04/16
B	Alteration to dwelling numbers at access points	04/03/16
A	Reduction in number of dwellings shown off Birch Avenue	19/02/16

DATE:	12/01/15	DRAWN BY:	FB	CHECKED:	DT
-------	----------	-----------	----	----------	----

PROJECT:
PEEL HALL, WARRINGTON

CLIENT:
SATNAM

TITLE:
PROPOSED ACCESS POINTS AND INDICATIVE SPINE ROAD

PROJECT REFERENCE:	DRAWING NUMBER:	SCALE:
1107	19	Not to scale

HighgateTransportation
www.highgatetransportation.co.uk
 First Floor, 43-45 Park Street
 Bristol BS5 1NL
 01179 349 121
 ©Highgate Transportation Limited

