

## Appendix DT/4

Access Strategy B Additional Site Access Plans

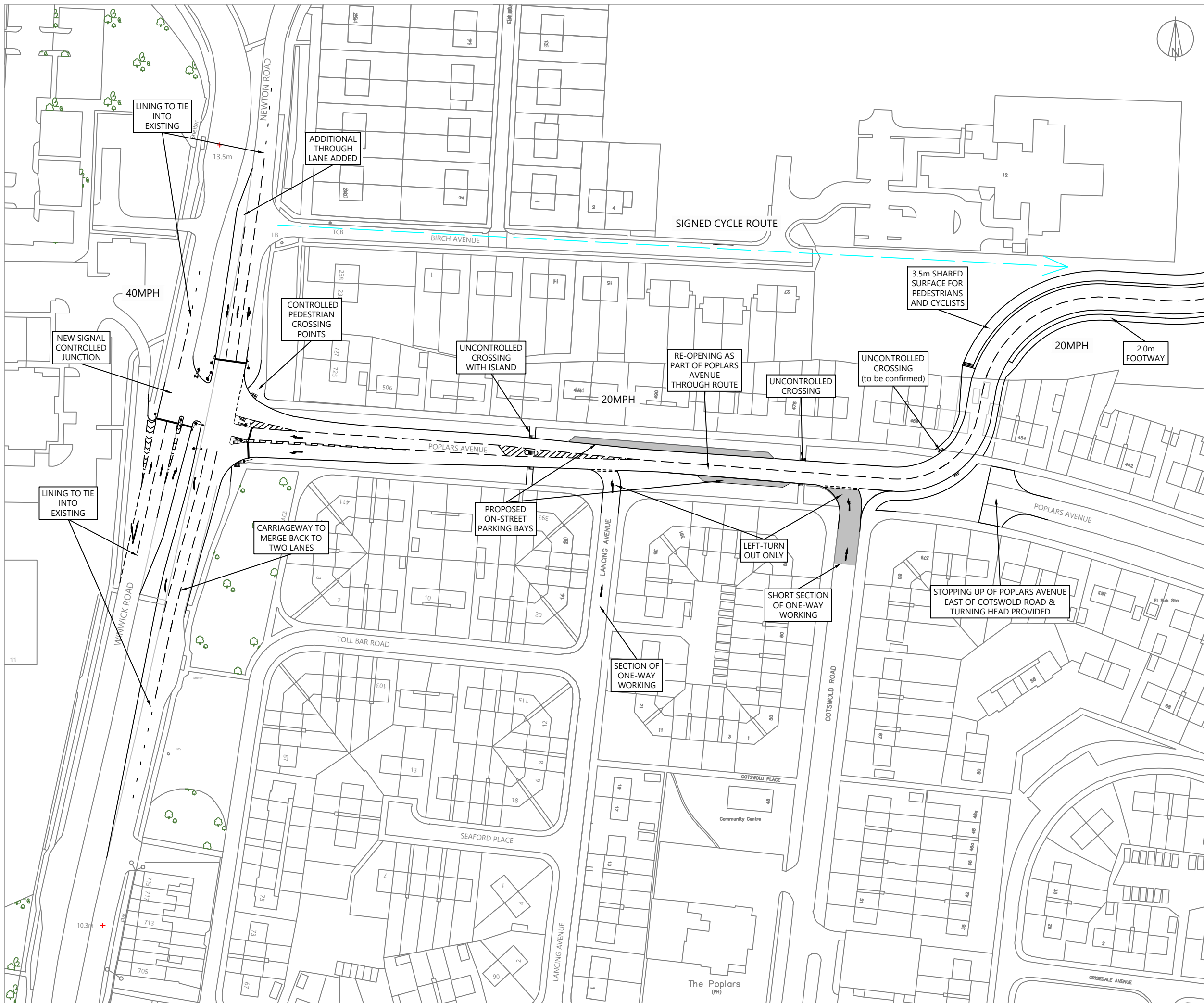

NOTES:  
Drawing based on Appletons Opportunities & Constraints plan 1820\_21 dated 21/10/14.

KEY  
New on-street parking bays 

ISSUE	REASON FOR REVISION	DATE

PROJECT:  
**PEEL HALL,  
WARRINGTON**

CLIENT:  
**SATNAM MILLENNIUM  
LTD**

PROJECT REFERENCE: <b>1107</b>	DRAWING NUMBER: <b>52/F</b>	SCALE: <b>1:1,250 @ A3</b>
-----------------------------------	--------------------------------	-------------------------------

**HighgateTransportation**  
www.highgatetransportation.co.uk  
First Floor, 43-45 Park Street  
Bristol BS8 1ES  
07973 375 937 / 07595 892 217  
© Highgate Transportation Limited

TITLE:  
**PEEL HALL PROPOSED ALIGNMENT  
FOR THROUGH ROUTE TO A49**

DATE: <b>26/01/18</b>	DRAWN BY: <b>BL</b>	CHECKED: <b>FB</b>
--------------------------	------------------------	-----------------------



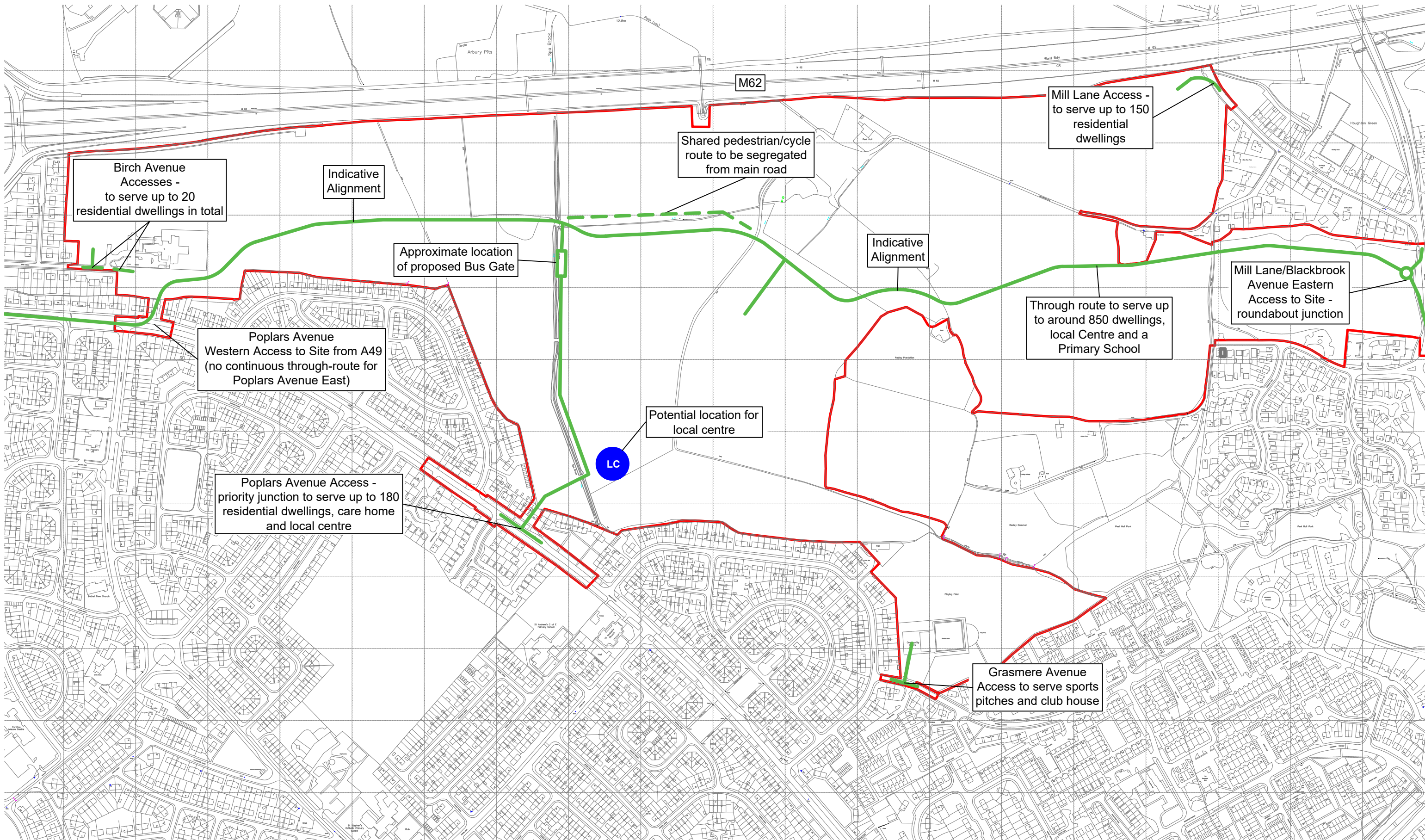

**NOTES:**  
 © Crown Copyright 2019 OS 100056454



ISSUE	REASON FOR REVISION	DATE
DATE:	18/04/19	
DRAWN BY:	FB	CHECKED:
		DT

**PROJECT:**  
 PEEL HALL, WARRINGTON

**CLIENT:**  
 SATNAM MILLENNIUM LTD

**TITLE:**  
 INDICATIVE THROUGH ROUTE AND ACCESS POINTS

PROJECT REFERENCE:	DRAWING NUMBER:	SCALE:
1901	01	Not to scale

**HighgateTransportation**  
[www.highgatetransportation.co.uk](http://www.highgatetransportation.co.uk)  
 First Floor, 43-45 Park Street  
 Bristol BS1 5NL  
 07973 375 937 / 07595 892 217  
 © Highgate Transportation Limited