

Key:-

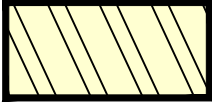

Proposed '20 miles Per Hour Speed Limit' within Warrington Administerial Boundary between Warrington Borough Council & St.Helens Council.

© Crown copyright and database right 2024.
Ordnance Survey 100022848.

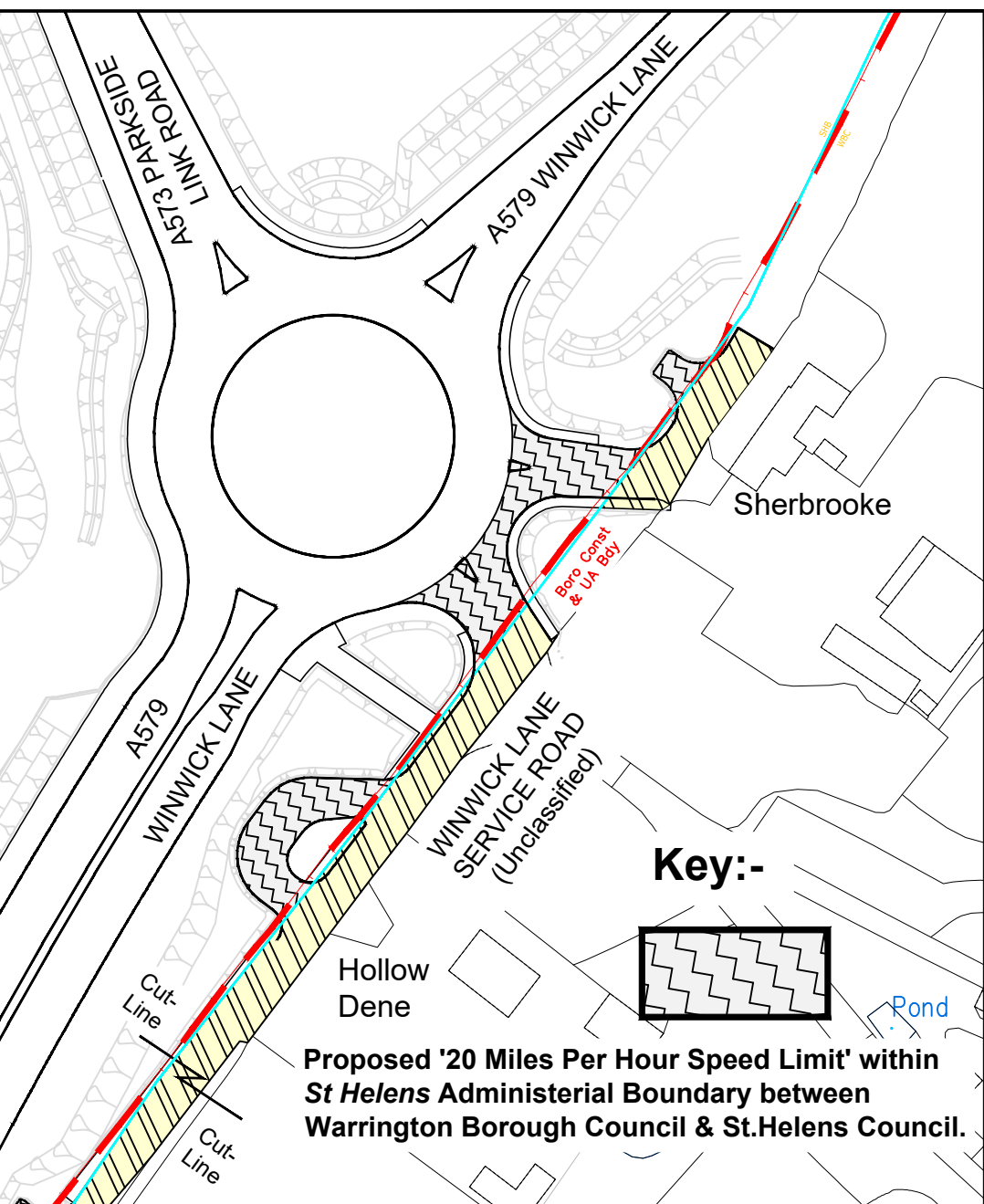
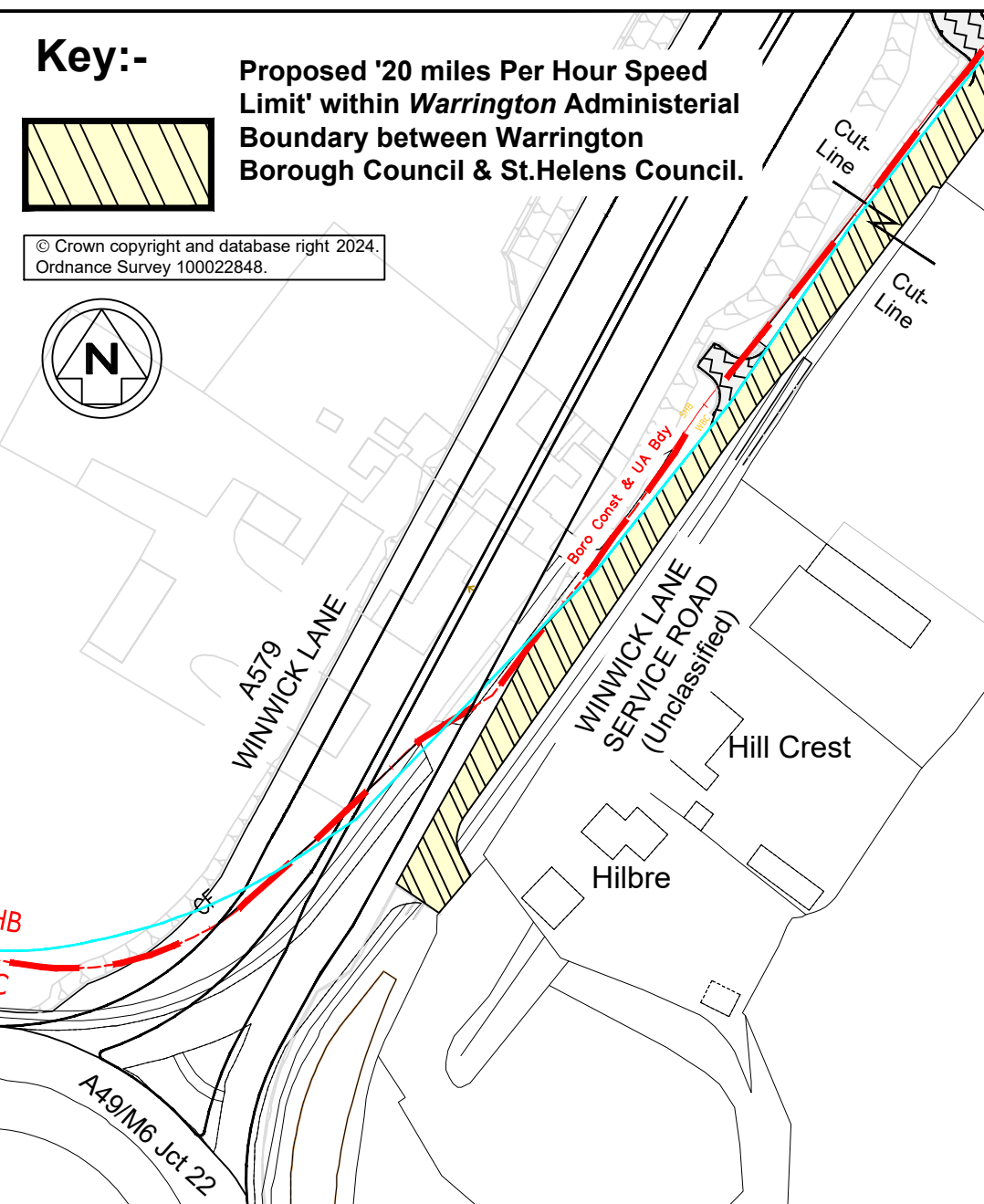

Key:-

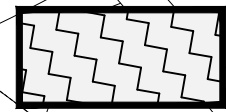

Proposed '20 Miles Per Hour Speed Limit' within St Helens Administerial Boundary between Warrington Borough Council & St.Helens Council.



Environment and Transport Directorate
East Annexe, Town Hall, Sankey Street, Warrington WA1 1UH

Revn.	Revision Details	Rev by	Chk by	Date:

Project
The Borough of Warrington (Various Roads) (20 MPH Speed Limits) Consolidation (Amendment No.2) Order 2024.

Drawing Title
Proposed '20 Miles Per Hour' Speed Limit.

Drawn by	J.B	e-mail	
Approved by	D.W	Telephone	01925 44
Date	May 24	Fax	01925 44
Sheet	1 of 1		
Scales	Drawing No.	Phase / Revision	
NTS	E/TMRS/TRO1067/1		